

OFFICE COPY
A/1260/680/2005

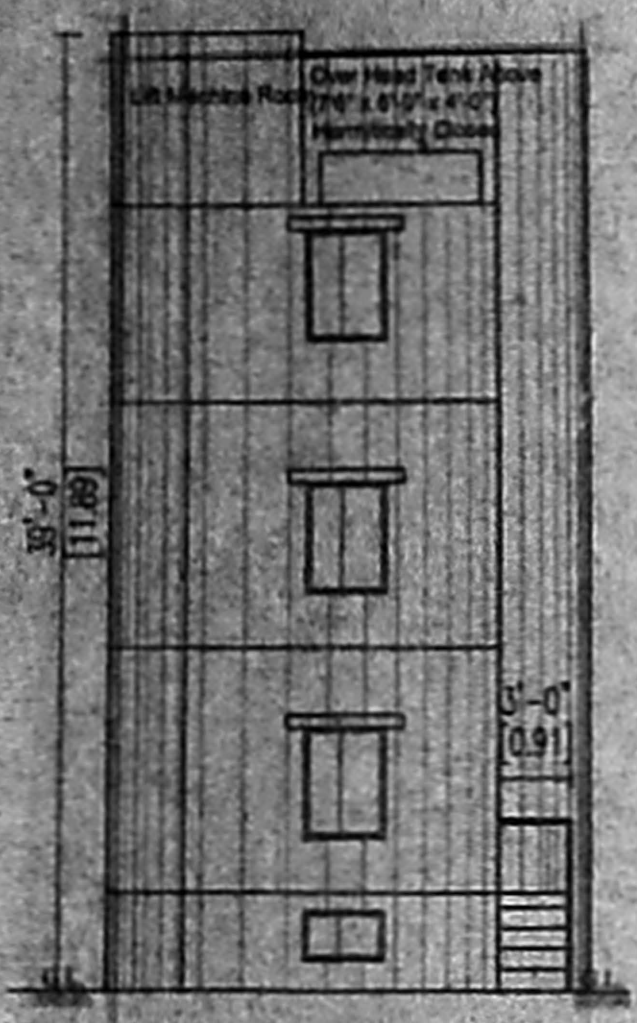

ELEVATION

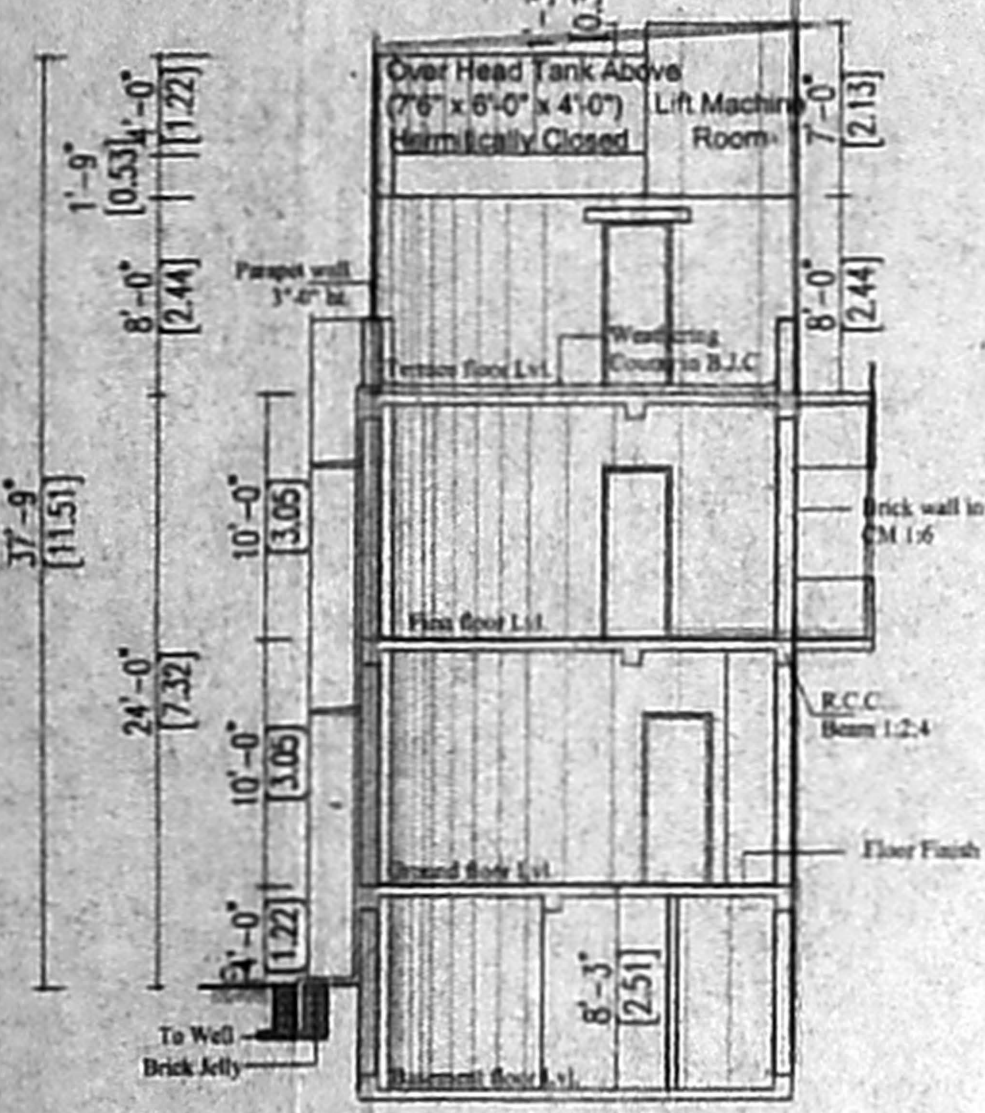

SECTION A-A

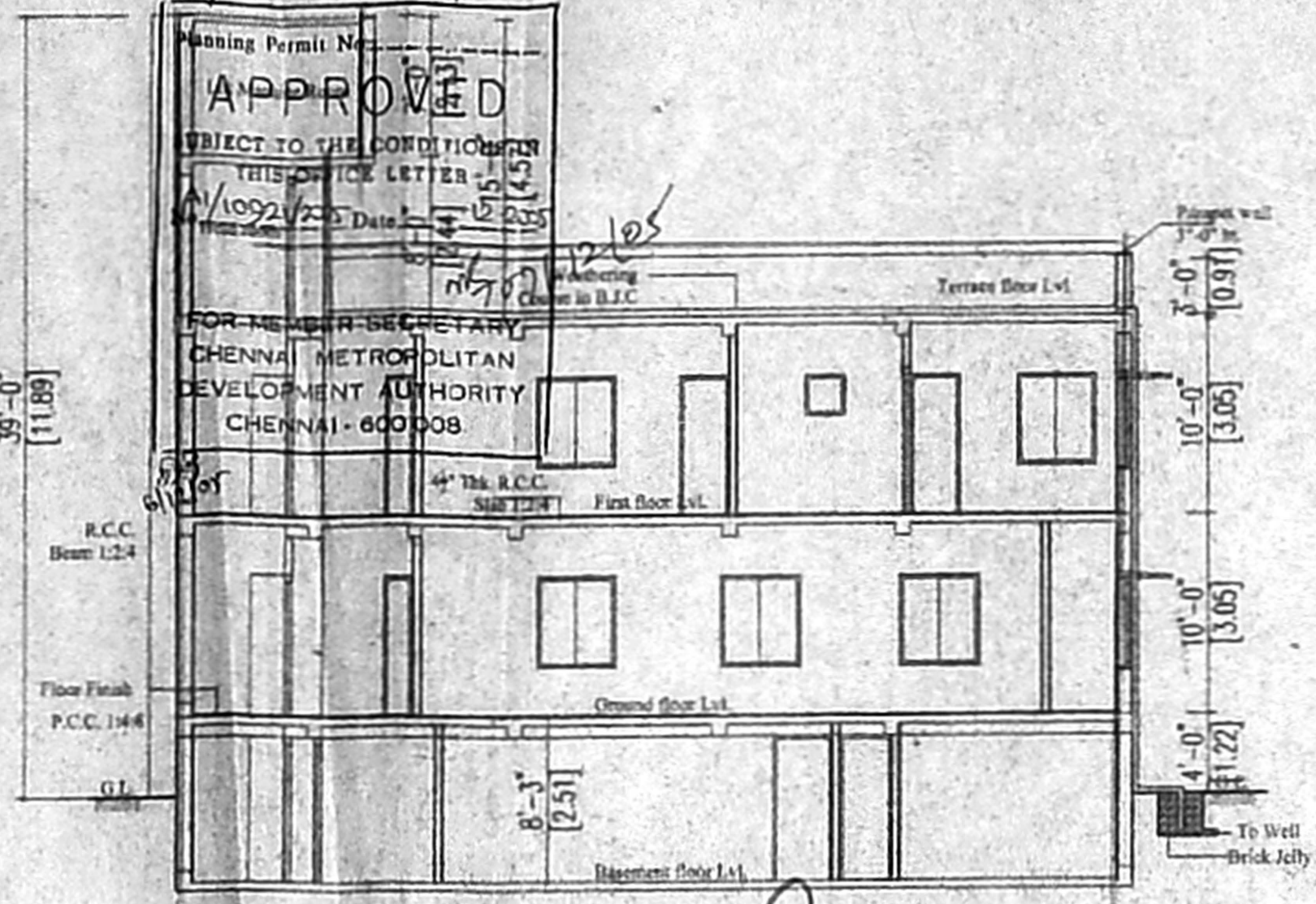

SECTION B-B

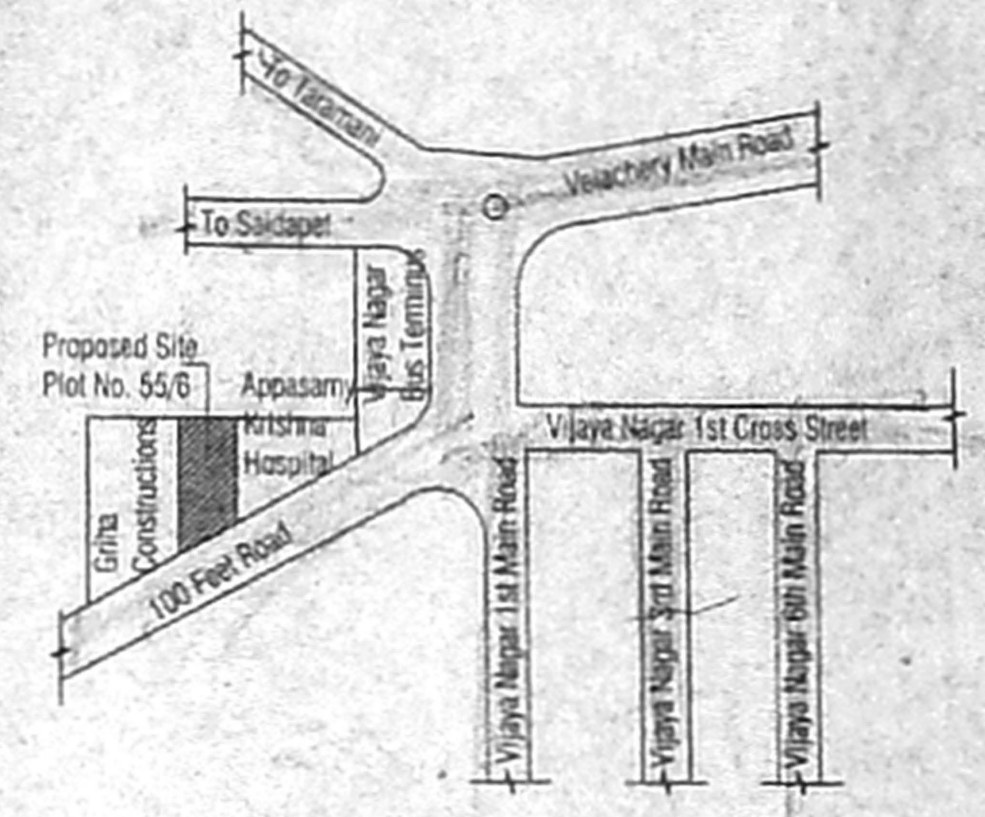

KEY PLAN (Not to Scale)

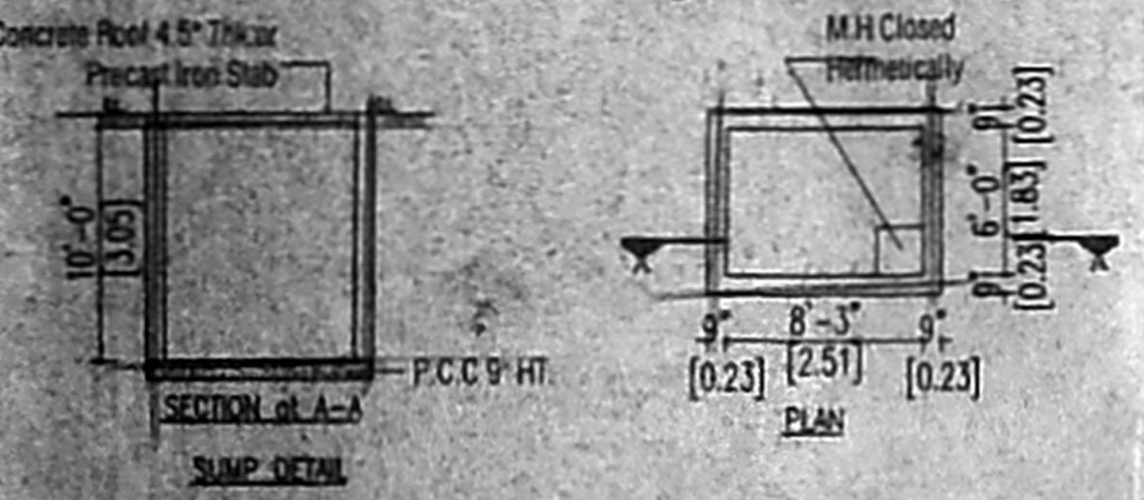

SUMP DETAIL

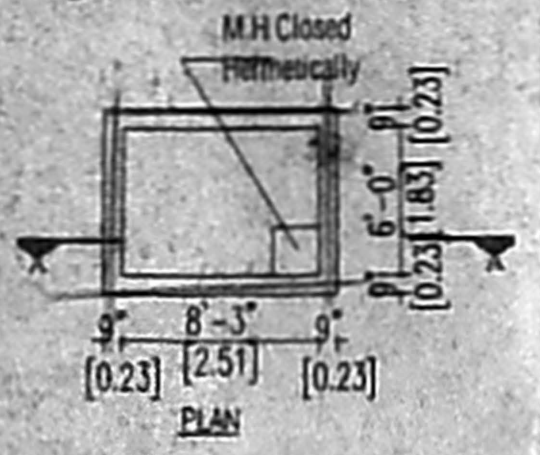

M.H. Closed

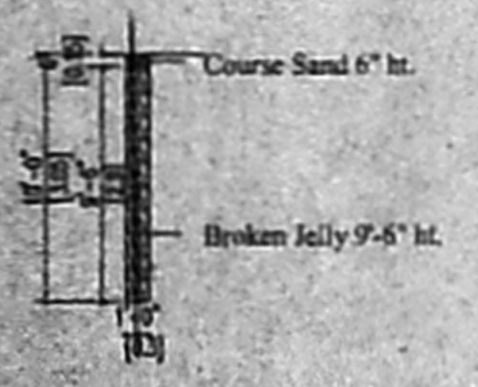

PURCOLATION PIT

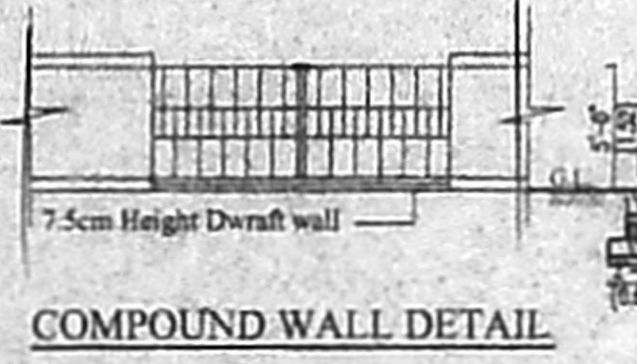

COMPOUND WALL DETAIL

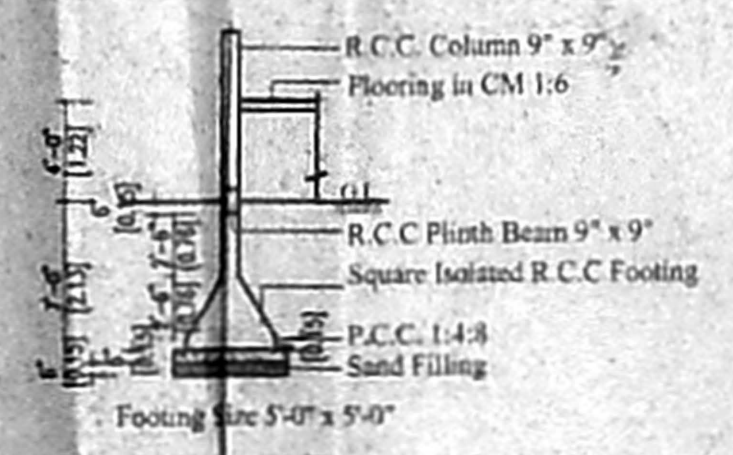

COLUMN FOUNDATION DETAILS

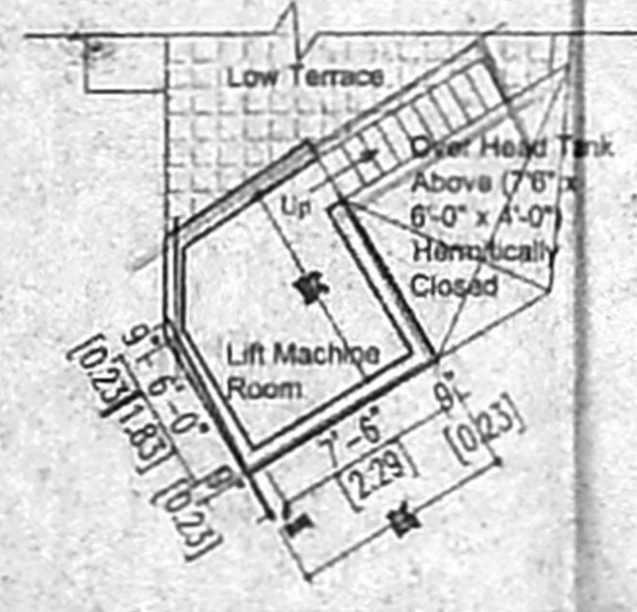

LIFT MACHINE ROOM PLAN

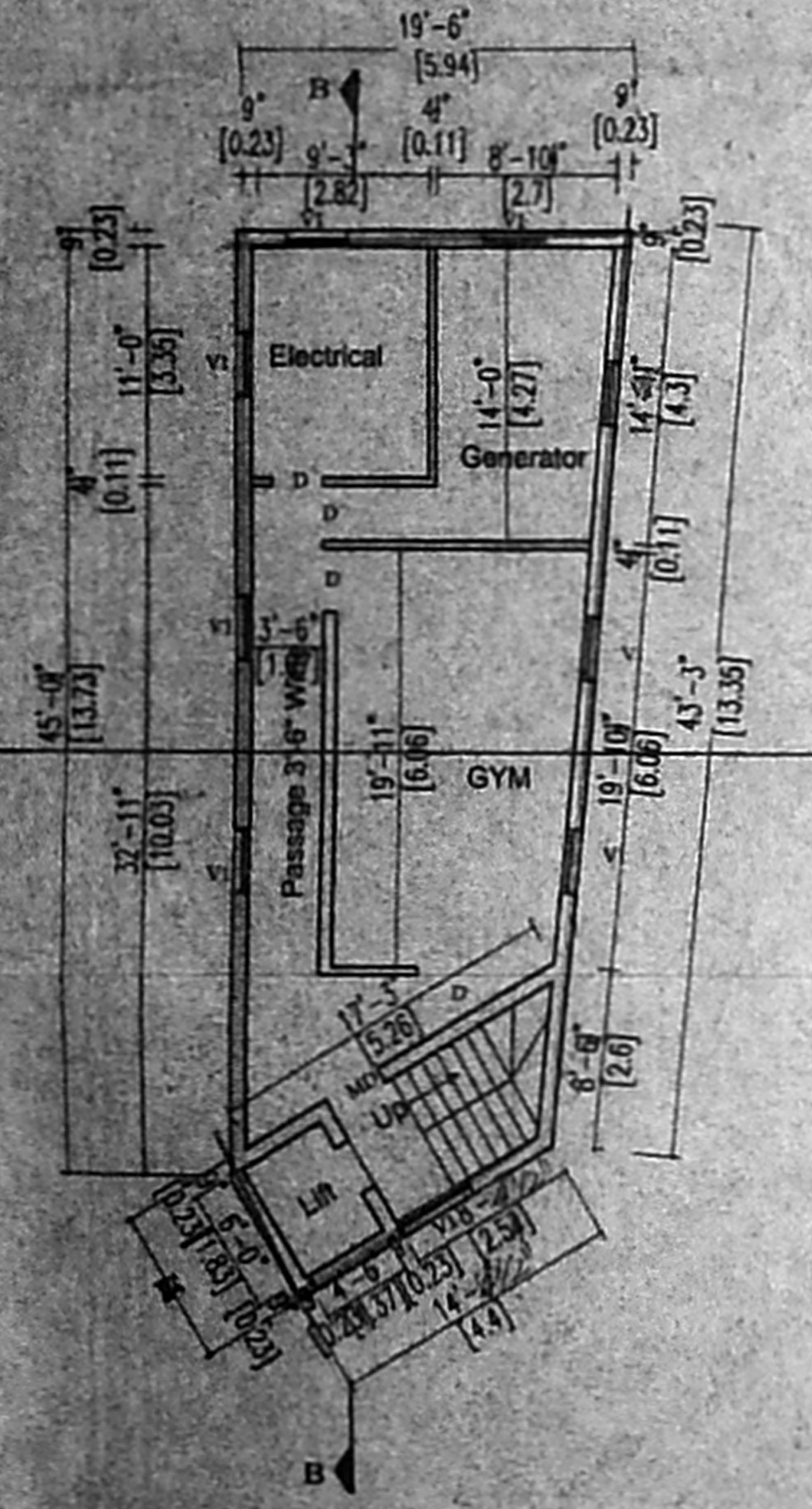

BASEMENT FLOOR PLAN

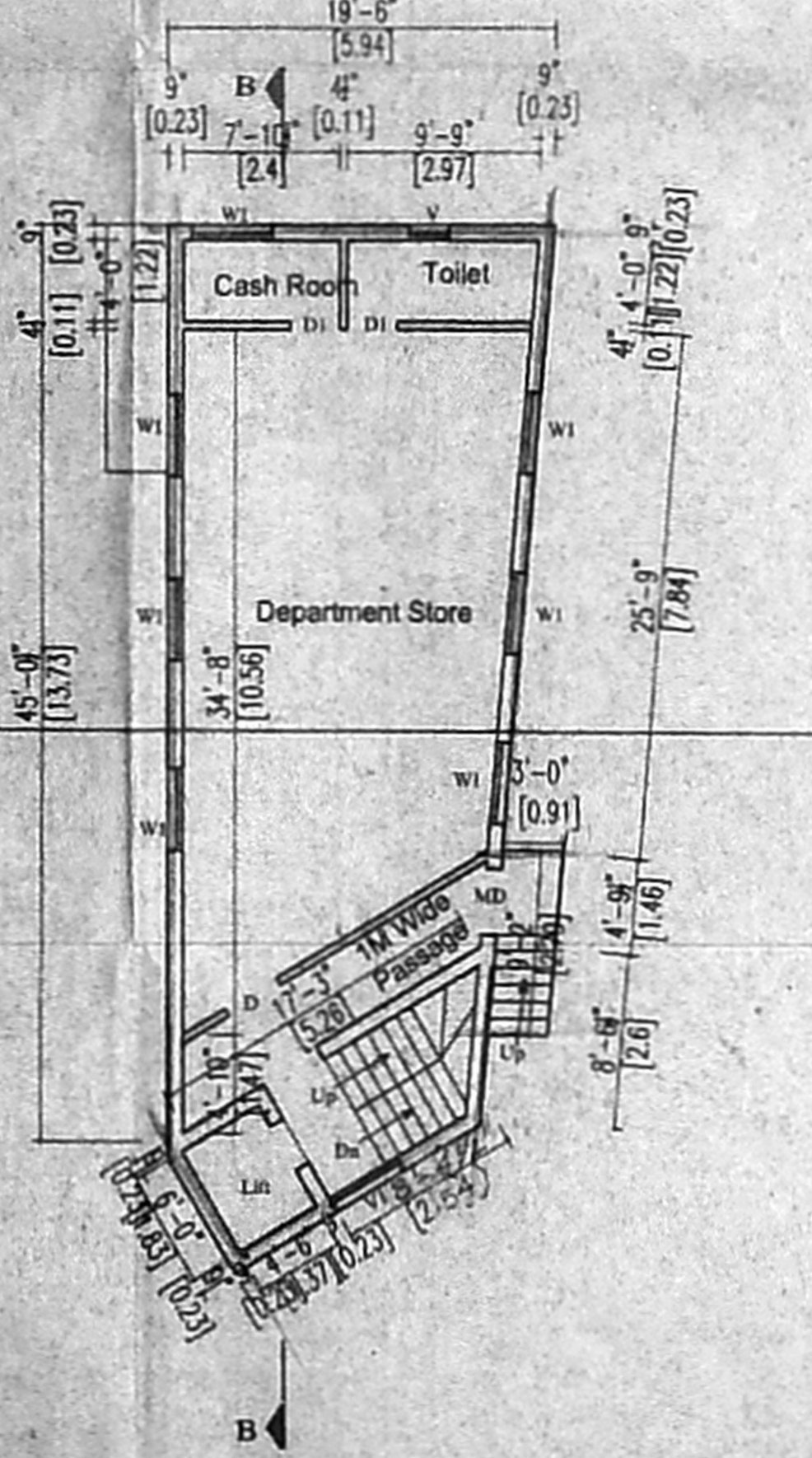

GROUND FLOOR PLAN

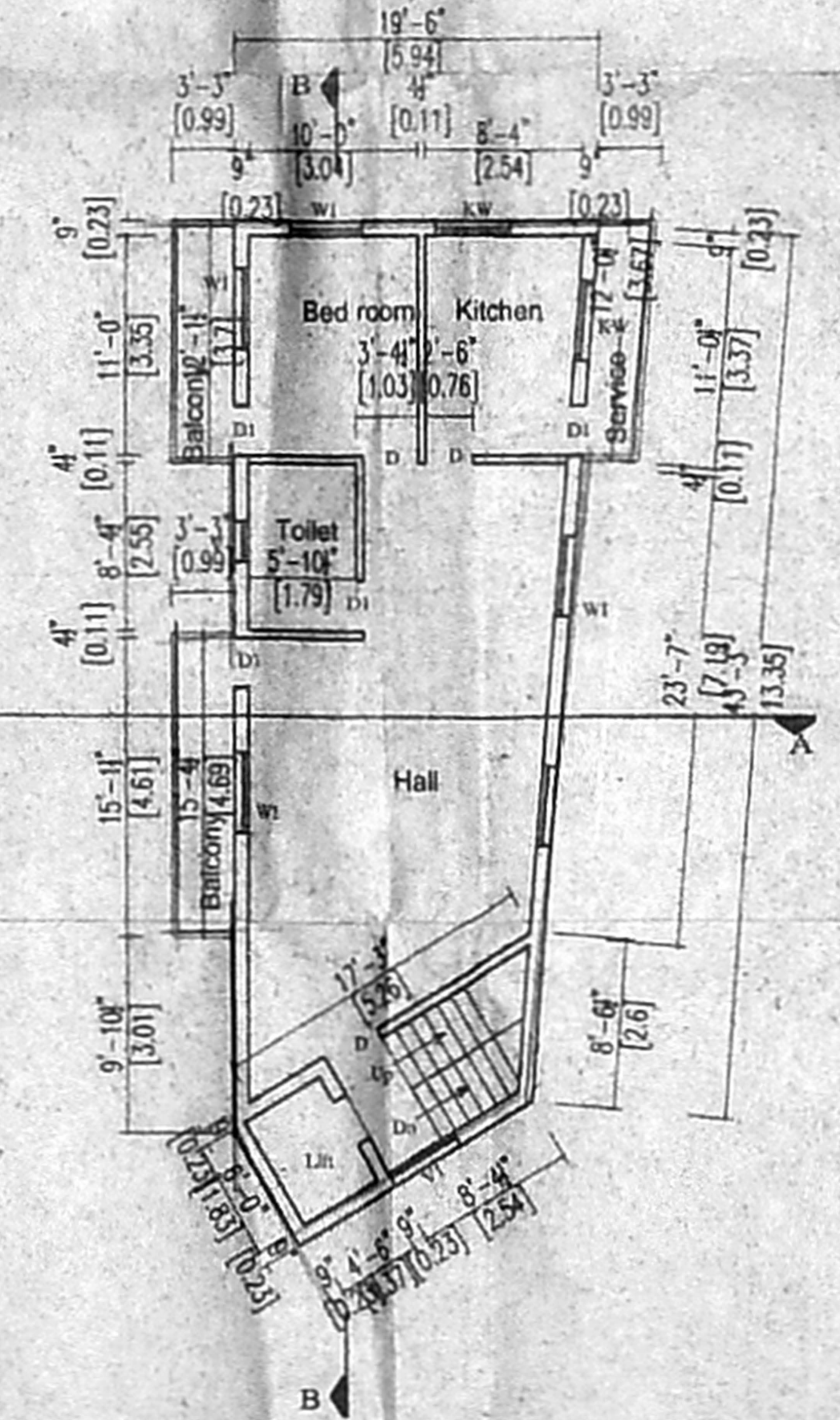

FIRST FLOOR PLAN

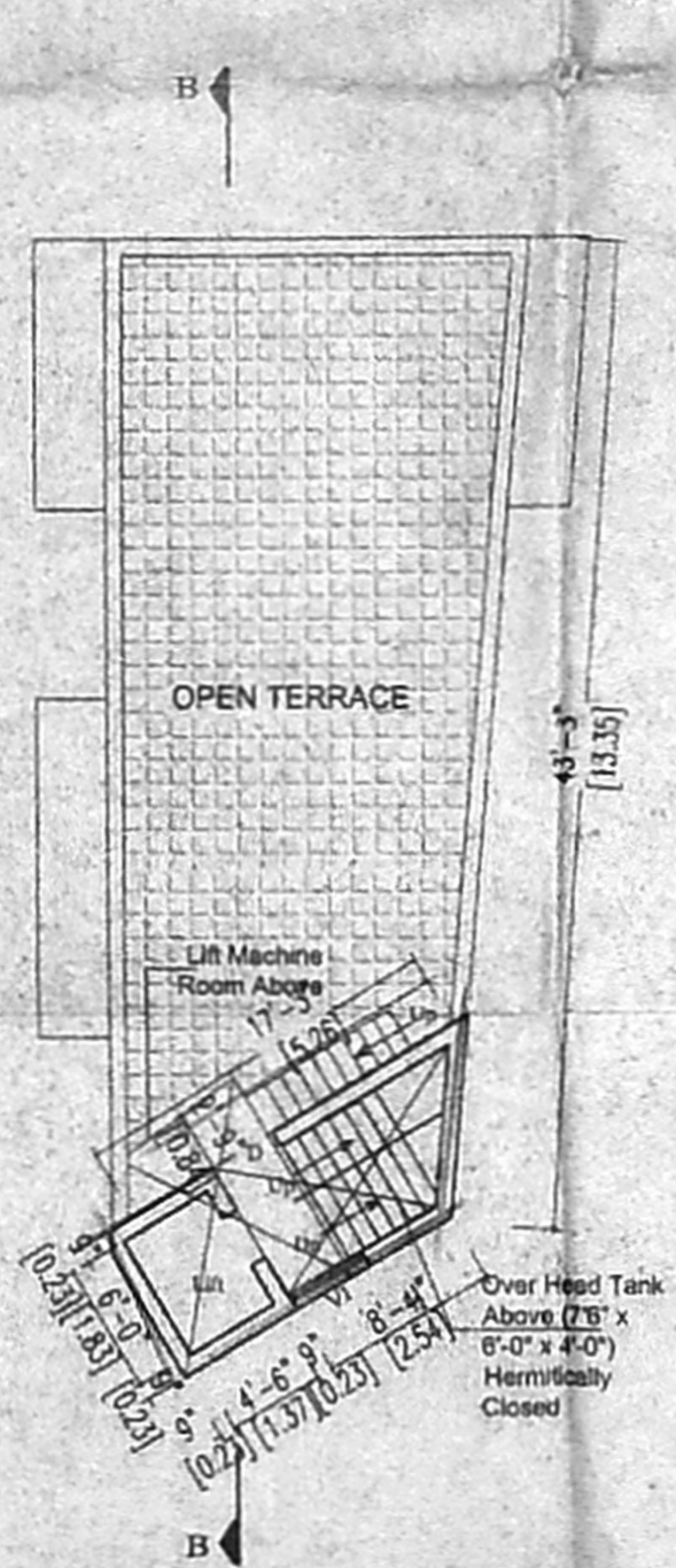

TERRACE FLOOR PLAN

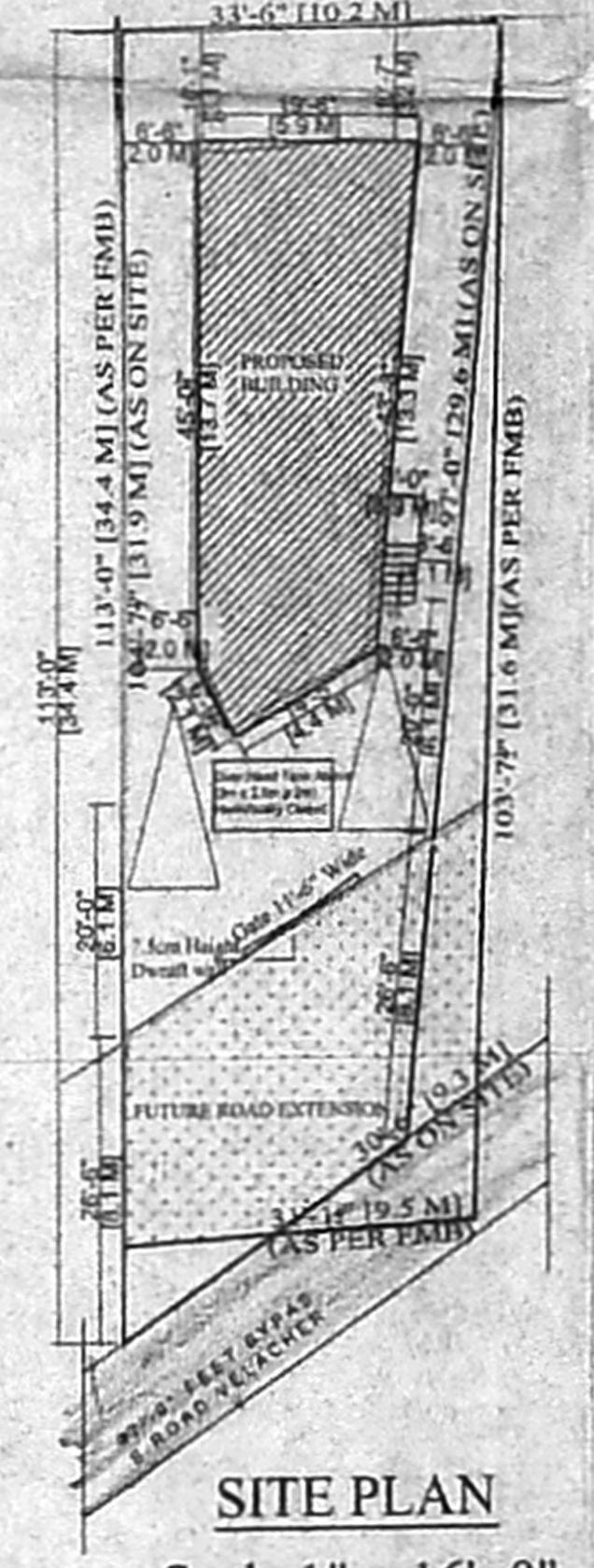

SITE PLAN
Scale 1" = 16' = 0"

PLAN SHOWING THE PROPOSED RESIDENTIAL BUILDING & DEPARTMENTAL STORE AT PLOT NO. 1, IN S.NO.362 / 1C, 2B IN BLOCK NO. 71, VELACHERY VILLAGE, GUINDY MAMBLAM TALUK, CHENNAI

LAYOUT APPROVED NO. 65/74

CMDA "A" CHANNEL	
C. No. A/10921/2005	
Serially No. / Revised Plan	RP - III
P. A. I. No.	24
A.P.	D.P.

DIVISION NO. 155
ZONE NO. 10

SCHEDULE OF JOINERY

MD	MAIN DOOR	3'-6" X 7'-0"	915 X 2100
D	DOOR	3'-0" X 7'-0"	915 X 2100
D1	DOOR	2'-6" X 7'-0"	750 X 2100
W	WINDOW	4'-0" X 4'-6"	1200 X 1200
W1	WINDOW	3'-0" X 4'-6"	1800 X 1200
KW	KITCHEN WINDOW	3'-0" X 4'-6"	1200 X 900
V	VENTILATOR	2'-0" X 1'-6"	600 X 600

AREA STATEMENT

	SQ. FT.	SQ. M.
PLOT EXTENT	3406.77	316.50
BASEMENT FLOOR AREA	827.00	76.85
GROUND FLOOR AREA	827.00	76.85
FIRST FLOOR AREA	952.00	88.47
TOTAL AREA	2606.00	242.17

PLOT COVERAGE - 25.0 %
F.S.I - 0.77 %



SCALE : 1:100 (1" = 8'-0")
DATE : 02-11-2004 Rev : 21-11-2005

BHARANI PLANNERS

#28, VELACHERY MAIN ROAD,
VELACHERY, CHENNAI - 32
CELL. 9444007747

OWNER
S. Narayanaiah & Co.

LICENSED SURVEYOR

24333367 / 2245785. Cell. 94440 31286
M.S. RAJESWARA CHARYULU
L.C.E. ALLD. GRAD I Struct. E.
Architect, Engineer & Contractor
Panel Valuer / Insurance Surveyor & Loss
Assessor Govt. of India
Panel Engineer / H.R. & C.E. Govt. of Tamilnadu
Licensed Surveyor Corporation of Chennai
Ambattur & Avadi Real Estate Promoter
Residence Office
B-9 VV Colony Cross St. 19/12, Kameswaram Rd.
Adambakkam, Chennai - 58, TN, India, Chennai 17